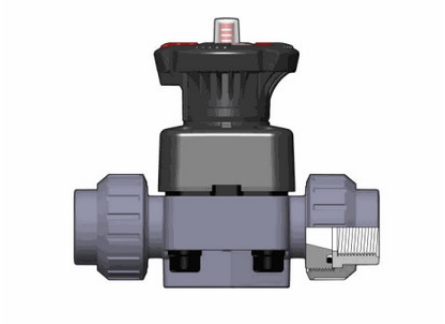

Мембранный клапан DK ХПВХ с разборными резьбовыми окончаниями 1"

Артикул	d	DN	PN	B	B1	E	H	H1	La	R1	Z	g
DKUFC012E	63	50	10	200	46	98	266	120	184	2¾"	190	2449
DKUFC034E	3/4"	20	10	105	30	50	151	80	108	1¼"	118	562
DKUFC100E	1"	25	10	114	33	58	165	80	116	1½"	127	790
DKUFC114E	1¼"	32	10	119	30	72	188	80	134	2"	145	916
DKUFC112E	1½"	40	10	149	35	79	208	120	154	2¼"	165	1737
DKUFC200E	2"	50	10	172	46	98	246	120	184	2¾"	195	2785
DKUFC012F	1/2"	15	10	102	25	41	131	80	90	1"	97	500
DKUFC034F	3/4"	20	10	105	30	50	151	80	108	1¼"	118	562
DKUFC100F	1"	25	10	114	33	58	165	80	116	1½"	127	790
DKUFC114F	1¼"	32	10	119	30	72	188	80	134	2"	145	916
DKUFC112F	1½"	40	10	149	35	79	208	120	154	2¼"	165	1737
DKUFC200F	2"	50	10	172	46	98	246	120	184	2¾"	195	2785
DKUFC012P	1/2"	15	10	102	25	41	131	80	90	1"	97	500
DKUFC034P	3/4"	20	10	105	30	50	151	80	108	1¼"	118	562
DKUFC100P	1"	25	10	114	33	58	165	80	116	1½"	127	790
DKUFC114P	1¼"	32	10	119	30	72	188	80	134	2"	145	916
DKUFC112P	1½"	40	10	149	35	79	208	120	154	2¼"	165	1737
DKUFC200P	2"	50	10	172	46	98	246	120	184	2¾"	195	2785